

## 測試報告 Test Report

號碼(No.) : CV/2017/C0005

日期(Date) : 2017/12/11

頁數(Page): 1 of 10

ISOLA GROUP



以下測試樣品係由申請廠商所提供及確認 (The following sample(s) was/were submitted and identified by/on behalf of the applicant as) :

樣品名稱(Sample Description) : PREPREG  
樣品型號(Style/Item No.) : IS410  
收件日期(Sample Receiving Date) : 2017/12/01  
測試期間(Testing Period) : 2017/12/01 TO 2017/12/11

### 測試需求(Test Requested) :

- (1) 依據客戶指定，參考RoHS 2011/65/EU Annex II及其修訂指令(EU) 2015/863測試鎘、鉛、汞、六價鉻、多溴聯苯、多溴聯苯醚，DBP, BBP, DEHP, DIBP. (As specified by client, with reference to RoHS 2011/65/EU Annex II and amending Directive (EU) 2015/863 to determine Cadmium, Lead, Mercury, Cr(VI), PBBs, PBDEs, DBP, BBP, DEHP, DIBP contents in the submitted sample(s).)
- (2) 其他測試項目請見下一頁。(Please refer to next pages for the other item(s).)

測試結果(Test Results) : 請參閱下一頁 (Please refer to following pages).

結論(Conclusion) : (1) 根據客戶所提供的樣品，其鎘、鉛、汞、六價鉻、多溴聯苯、多溴聯苯醚，DBP, BBP, DEHP, DIBP的測試結果符合RoHS指令暨(EU) 2015/863之限值要求。(Based on the performed tests on submitted sample(s), the test results of Cadmium, Lead, Mercury, Cr(VI), PBBs, PBDEs, DBP, BBP, DEHP, DIBP comply with the limits as set by RoHS and amending Directive (EU) 2015/863.)

  
Troy Chang, Manager, Tech  
Signed for and on behalf of  
SGS TAIWAN LTD.  
Chemical Laboratory - Taipei



# 測試報告

## Test Report

號碼(No.) : CV/2017/C0005

日期(Date) : 2017/12/11

頁數(Page): 2 of 10

ISOLA GROUP



### 測試結果(Test Results)

測試部位(PART NAME)No. 1 : 黃色片狀 (YELLOW SHEET)

| 測試項目<br>(Test Items)                    | 單位<br>(Unit) | 測試方法<br>(Method)  | 方法偵測<br>極限值<br>(MDL) | 結果<br>(Result) | 限值<br>(Limit) |
|---|--------------|---|----------------------|----------------|---------------|
|   |              |   |                      | No. 1          |               |
| 鎘 / Cadmium (Cd)                        | mg/kg        | 參考 IEC 62321-5 (2013), 以感應耦合電漿原子發射光譜儀檢測. / With reference to IEC 62321-5 (2013) and performed by ICP-AES.   | 2                    | n. d.          | 100           |
| 鉛 / Lead (Pb)                           | mg/kg        | 參考 IEC 62321-5 (2013), 以感應耦合電漿原子發射光譜儀檢測. / With reference to IEC 62321-5 (2013) and performed by ICP-AES.   | 2                    | n. d.          | 1000          |
| 汞 / Mercury (Hg)                        | mg/kg        | 參考 IEC 62321-4 (2013), 以感應耦合電漿原子發射光譜儀檢測. / With reference to IEC 62321-4 (2013) and performed by ICP-AES.   | 2                    | n. d.          | 1000          |
| 六價鉻 / Hexavalent Chromium Cr(VI)<br>(◆) | mg/kg        | 參考 IEC 62321-7-2 (2017), 以 UV-VIS 檢測; 參考 IEC 62321-5 (2013), 以 ICP-AES 檢測. / With reference to IEC 62321-7-2 (2017) and performed by UV-VIS. ; With reference to IEC 62321-5 (2013) and performed by ICP-AES. | 8                    | n. d.          | 1000          |

This document is issued by the Company subject to its General Conditions of Service printed overleaf, available on request or accessible at <http://www.sgs.com/en/Terms-and-Conditions.aspx> and, for electronic format documents, subject to Terms and Conditions for Electronic Documents at <http://www.sgs.com/en/Terms-and-Conditions/Termse-Documents.aspx>. Attention is drawn to the limitation of liability, indemnification and jurisdiction issues defined therein. Any holder of this document is advised that information contained hereon reflects the Company's findings at the time of its intervention only and within the limits of client's instruction, if any. The Company's sole responsibility is to its Client and this document does not exonerate parties to a transaction from exercising all their rights and obligations under the transaction documents. This document cannot be reproduced, except in full, without prior written approval of the Company. Any unauthorized alteration, forgery or falsification of the content or appearance of this document is unlawful and offenders may be prosecuted to the fullest extent of the law. Unless otherwise stated the results shown in this test report refer only to the sample(s) tested.

# 測試報告

## Test Report

號碼(No.) : CV/2017/C0005

日期(Date) : 2017/12/11

頁數(Page): 3 of 10

ISOLA GROUP



| 測試項目<br>(Test Items)             | 單位<br>(Unit) | 測試方法<br>(Method)  | 方法偵測<br>極限值<br>(MDL) | 結果<br>(Result) | 限值<br>(Limit) |
|----------------------------------|--------------|---|----------------------|----------------|---------------|
|                                  |              |   |                      | No. 1          |               |
| 多溴聯苯總和 / Sum of PBBs             | mg/kg        | 參考IEC 62321-6 (2015), 以氣相層析/<br>質譜儀檢測. / With reference to IEC<br>62321-6 (2015) and performed by<br>GC/MS. | -                    | n. d.          | 1000          |
| 一溴聯苯 / Monobromobiphenyl         | mg/kg        |   | 5                    | n. d.          | -             |
| 二溴聯苯 / Dibromobiphenyl           | mg/kg        |   | 5                    | n. d.          | -             |
| 三溴聯苯 / Tribromobiphenyl          | mg/kg        |   | 5                    | n. d.          | -             |
| 四溴聯苯 / Tetrabromobiphenyl        | mg/kg        |   | 5                    | n. d.          | -             |
| 五溴聯苯 / Pentabromobiphenyl        | mg/kg        |   | 5                    | n. d.          | -             |
| 六溴聯苯 / Hexabromobiphenyl         | mg/kg        |   | 5                    | n. d.          | -             |
| 七溴聯苯 / Heptabromobiphenyl        | mg/kg        |   | 5                    | n. d.          | -             |
| 八溴聯苯 / Octabromobiphenyl         | mg/kg        |   | 5                    | n. d.          | -             |
| 九溴聯苯 / Nonabromobiphenyl         | mg/kg        |   | 5                    | n. d.          | -             |
| 十溴聯苯 / Decabromobiphenyl         | mg/kg        |   | 5                    | n. d.          | -             |
| 多溴聯苯醚總和 / Sum of PBDEs           | mg/kg        |   | -                    | n. d.          | 1000          |
| 一溴聯苯醚 / Monobromodiphenyl ether  | mg/kg        |   | 5                    | n. d.          | -             |
| 二溴聯苯醚 / Dibromodiphenyl ether    | mg/kg        |   | 5                    | n. d.          | -             |
| 三溴聯苯醚 / Tribromodiphenyl ether   | mg/kg        |   | 5                    | n. d.          | -             |
| 四溴聯苯醚 / Tetrabromodiphenyl ether | mg/kg        |   | 5                    | n. d.          | -             |
| 五溴聯苯醚 / Pentabromodiphenyl ether | mg/kg        |   | 5                    | n. d.          | -             |
| 六溴聯苯醚 / Hexabromodiphenyl ether  | mg/kg        |   | 5                    | n. d.          | -             |
| 七溴聯苯醚 / Heptabromodiphenyl ether | mg/kg        |   | 5                    | n. d.          | -             |
| 八溴聯苯醚 / Octabromodiphenyl ether  | mg/kg        |   | 5                    | n. d.          | -             |
| 九溴聯苯醚 / Nonabromodiphenyl ether  | mg/kg        | 5   | n. d.                | -              |               |
| 十溴聯苯醚 / Decabromodiphenyl ether  | mg/kg        | 5   | n. d.                | -              |               |

This document is issued by the Company subject to its General Conditions of Service printed overleaf, available on request or accessible at <http://www.sgs.com/en/Terms-and-Conditions.aspx> and, for electronic format documents, subject to Terms and Conditions for Electronic Documents at <http://www.sgs.com/en/Terms-and-Conditions/Termse-Documents.aspx>. Attention is drawn to the limitation of liability, indemnification and jurisdiction issues defined therein. Any holder of this document is advised that information contained hereon reflects the Company's findings at the time of its intervention only and within the limits of client's instruction, if any. The Company's sole responsibility is to its Client and this document does not exonerate parties to a transaction from exercising all their rights and obligations under the transaction documents. This document cannot be reproduced, except in full, without prior written approval of the Company. Any unauthorized alteration, forgery or falsification of the content or appearance of this document is unlawful and offenders may be prosecuted to the fullest extent of the law. Unless otherwise stated the results shown in this test report refer only to the sample(s) tested.

# 測試報告

## Test Report

號碼(No.) : CV/2017/C0005

日期(Date) : 2017/12/11

頁數(Page): 4 of 10

ISOLA GROUP



| 測試項目<br>(Test Items)   | 單位<br>(Unit) | 測試方法<br>(Method)   | 方法偵測<br>極限值<br>(MDL) | 結果<br>(Result) | 限值<br>(Limit) |
|--|--------------|--|----------------------|----------------|---------------|
|  |              |  |                      | No. 1          |               |
| 六溴環十二烷及所有主要被辨別出的異構物 / Hexabromocyclododecane (HBCDD) and all major diastereoisomers identified ( $\alpha$ -HBCDD, $\beta$ -HBCDD, $\gamma$ -HBCDD) (CAS No.: 25637-99-4 and 3194-55-6 (134237-51-7, 134237-50-6, 134237-52-8)) | mg/kg        | 參考IEC 62321 (2008), 以氣相層析/質譜儀檢測. / With reference to IEC 62321 (2008). Analysis was performed by GC/MS.      | 5                    | n. d.          | -             |
| 鄰苯二甲酸丁苯甲酯 / BBP (Butyl Benzyl phthalate) (CAS No.: 85-68-7)  | mg/kg        | 參考IEC 62321-8 (2017), 以氣相層析儀/質譜儀檢測. / With reference to IEC 62321-8 (2017). Analysis was performed by GC/MS. | 50                   | n. d.          | 1000          |
| 鄰苯二甲酸二丁酯 / DBP (Dibutyl phthalate) (CAS No.: 84-74-2)  | mg/kg        |  | 50                   | n. d.          | 1000          |
| 鄰苯二甲酸二異丁酯 / DIBP (Di-isobutyl phthalate) (CAS No.: 84-69-5)  | mg/kg        |  | 50                   | n. d.          | 1000          |
| 鄰苯二甲酸二(2-乙基己基)酯 / DEHP (Di-(2-ethylhexyl) phthalate) (CAS No.: 117-81-7)   | mg/kg        |  | 50                   | n. d.          | 1000          |
| 鄰苯二甲酸二異癸酯 / DIDP (Di-isodecyl phthalate) (CAS No.: 26761-40-0; 68515-49-1)   | mg/kg        |  | 50                   | n. d.          | -             |
| 鄰苯二甲酸二異壬酯 / DINP (Di-isononyl phthalate) (CAS No.: 28553-12-0; 68515-48-0)   | mg/kg        |  | 50                   | n. d.          | -             |
| 鄰苯二甲酸二正辛酯 / DNOP (Di-n-octyl phthalate) (CAS No.: 117-84-0)  | mg/kg        |  | 50                   | n. d.          | -             |

This document is issued by the Company subject to its General Conditions of Service printed overleaf, available on request or accessible at <http://www.sgs.com/en/Terms-and-Conditions.aspx> and, for electronic format documents, subject to Terms and Conditions for Electronic Documents at <http://www.sgs.com/en/Terms-and-Conditions/Term-Document.aspx>. Attention is drawn to the limitation of liability, indemnification and jurisdiction issues defined therein. Any holder of this document is advised that information contained hereon reflects the Company's findings at the time of its intervention only and within the limits of client's instruction, if any. The Company's sole responsibility is to its Client and this document does not exonerate parties to a transaction from exercising all their rights and obligations under the transaction documents. This document cannot be reproduced, except in full, without prior written approval of the Company. Any unauthorized alteration, forgery or falsification of the content or appearance of this document is unlawful and offenders may be prosecuted to the fullest extent of the law. Unless otherwise stated the results shown in this test report refer only to the sample(s) tested.

## 測試報告

## Test Report

號碼(No.) : CV/2017/C0005

日期(Date) : 2017/12/11

頁數(Page): 5 of 10

ISOLA GROUP



### 備註(Note) :

1. mg/kg = ppm ; 0.1wt% = 1000ppm
2. n.d. = Not Detected (未檢出)
3. MDL = Method Detection Limit (方法偵測極限值)
4. "-" = Not Regulated (無規格值)

5. (◆) :

若鉻含量小於六價鉻之方法偵測極限值，則六價鉻為n.d.，不須再測試六價鉻。

The result of Cr(VI) is "n.d." as the result of Chromium (Cr) is less than the MDL of Cr(VI), and confirmation test of Cr(VI) is not required.

若鉻含量未小於六價鉻之方法偵測極限值，需進行六價鉻測試。

If the Chromium (Cr) content is not less than the MDL of Cr(VI), confirmation test of Cr(VI) is required.



### 重金屬流程圖 / Analytical flow chart of Heavy Metal

根據以下的流程圖之條件，樣品已完全溶解。(六價鉻測試方法除外)

These samples were dissolved totally by pre-conditioning method according to below flow chart. (Cr<sup>6+</sup> test method excluded)

- 測試人員：王志璋 / Technician : JR Wang
- 測試負責人：張啟興 / Supervisor: Troy Chang

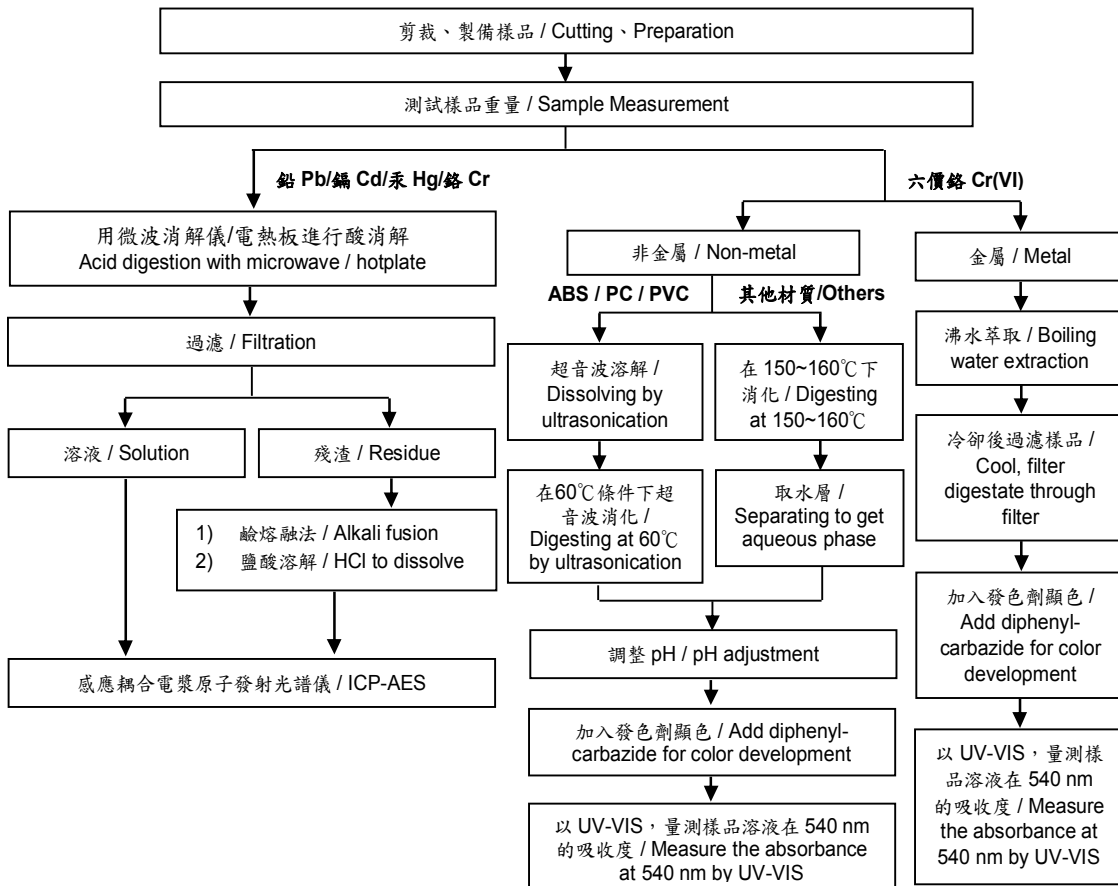

## 測試報告 Test Report

ISOLA GROUP

號碼(No.) : CV/2017/C0005

日期(Date) : 2017/12/11

頁數(Page): 7 of 10



### 多溴聯苯/多溴聯苯醚分析流程圖 / Analytical flow chart - PBB/PBDE

- 測試人員：涂雅苓 / Technician: Yaling Tu
- 測試負責人：張啟興 / Supervisor: Troy Chang

初次測試程序 / First testing process —————>  
 選擇性篩檢程序 / Optional screen process .....>  
 確認程序 / Confirmation process - - - >

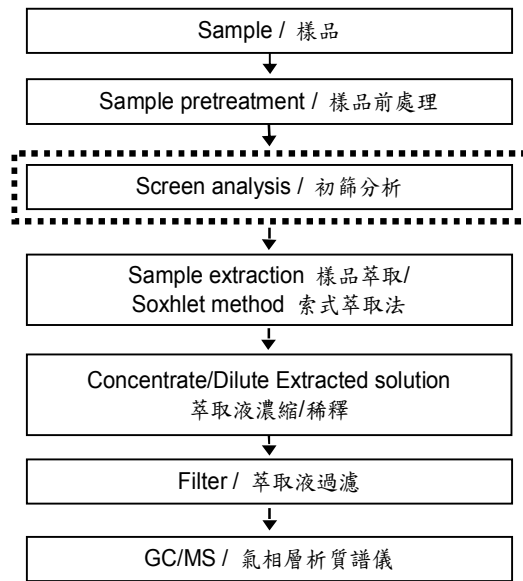

This document is issued by the Company subject to its General Conditions of Service printed overleaf, available on request or accessible at <http://www.sgs.com/en/Terms-and-Conditions.aspx> and, for electronic format documents, subject to Terms and Conditions for Electronic Documents at <http://www.sgs.com/en/Terms-and-Conditions/Termse-Document.aspx>. Attention is drawn to the limitation of liability, indemnification and jurisdiction issues defined therein. Any holder of this document is advised that information contained hereon reflects the Company's findings at the time of its intervention only and within the limits of client's instruction, if any. The Company's sole responsibility is to its Client and this document does not exonerate parties to a transaction from exercising all their rights and obligations under the transaction documents. This document cannot be reproduced, except in full, without prior written approval of the Company. Any unauthorized alteration, forgery or falsification of the content or appearance of this document is unlawful and offenders may be prosecuted to the fullest extent of the law. Unless otherwise stated the results shown in this test report refer only to the sample(s) tested.

## 測試報告 Test Report

ISOLA GROUP

號碼(No.) : CV/2017/C0005

日期(Date) : 2017/12/11

頁數(Page): 8 of 10



### 可塑劑分析流程圖 / Analytical flow chart - Phthalate

- 測試人員：徐毓明 / Technician: Andy Hsu
- 測試負責人：張啟興 / Supervisor : Troy Chang

#### 【測試方法/Test method: IEC 62321-8】

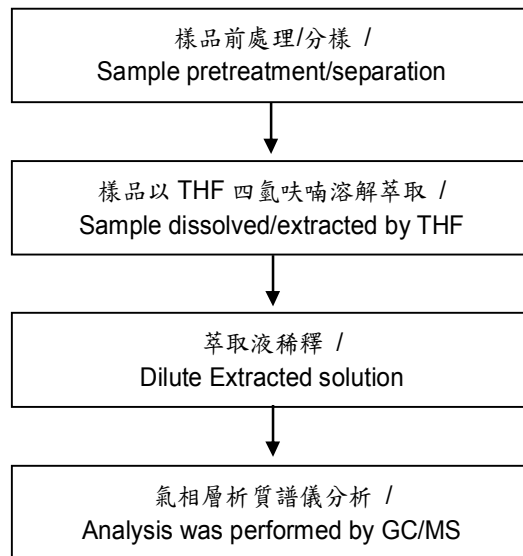



## 測試報告 Test Report

ISOLA GROUP

號碼(No.) : CV/2017/C0005

日期(Date) : 2017/12/11

頁數(Page): 9 of 10



### 六溴環十二烷分析流程圖 / Analytical flow chart - HBCDD

- 測試人員：涂雅苓 / Technician: Yaling Tu
- 測試負責人：張啟興 / Supervisor: Troy Chang

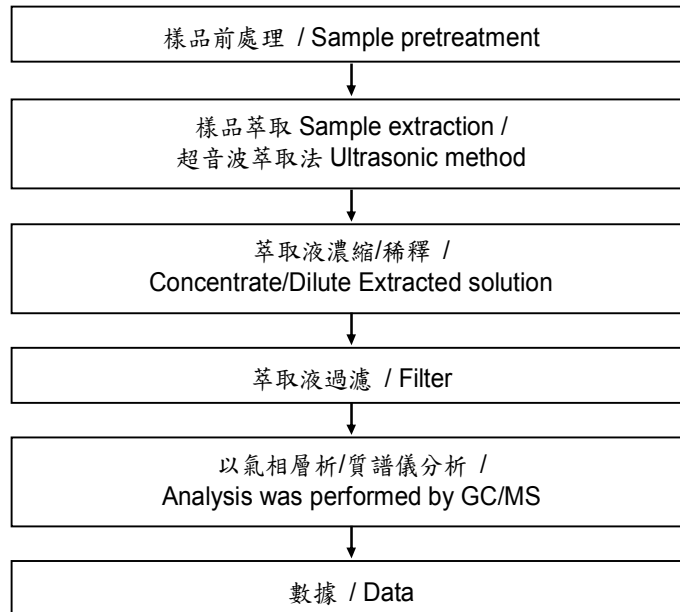

This document is issued by the Company subject to its General Conditions of Service printed overleaf, available on request or accessible at <http://www.sgs.com/en/Terms-and-Conditions.aspx> and, for electronic format documents, subject to Terms and Conditions for Electronic Documents at <http://www.sgs.com/en/Terms-and-Conditions/Termse-Documents.aspx>. Attention is drawn to the limitation of liability, indemnification and jurisdiction issues defined therein. Any holder of this document is advised that information contained hereon reflects the Company's findings at the time of its intervention only and within the limits of client's instruction, if any. The Company's sole responsibility is to its Client and this document does not exonerate parties to a transaction from exercising all their rights and obligations under the transaction documents. This document cannot be reproduced, except in full, without prior written approval of the Company. Any unauthorized alteration, forgery or falsification of the content or appearance of this document is unlawful and offenders may be prosecuted to the fullest extent of the law. Unless otherwise stated the results shown in this test report refer only to the sample(s) tested.

## 測試報告 Test Report

ISOLA GROUP

號碼(No.) : CV/2017/C0005

日期(Date) : 2017/12/11

頁數(Page): 10 of 10



\* 照片中如有箭頭標示，則表示為實際檢測之樣品/部位。 \*  
(The tested sample / part is marked by an arrow if it's shown on the photo.)

### CV/2017/C0005



\*\* 報告結尾 (End of Report) \*\*